

Ski Resort Kiroro Peak



โรงแรมสกีรีสอร์ท
บริการระดับ 5 ดาว

START

9,800.-





UNITHAI TRIP CO.LTD
UNITHAI TRAVEL CO.LTD
 33/47 Wall Street Tower 11 Floor,
 Surawongse Road, Suriyawongse,
 Bangrak, Bangkok 10500
 ใบอนุญาตเลขที่ 11/02206



☎ 02-234-5936

LINE ID: @unithaitrip (อย่าลืม @ นะคะ)

🌐 www.unithaitrip.com

รหัสโปรแกรม : 24760 (กรุณาแจ้งรหัสโปรแกรมทุกครั้งที่คุณสอบถาม)

Kiroro Peak

Japan

Discover Unconventional Hokkaido



Resort highlights

- Skiing down the slopes enjoying one of the best powder snow in the world.
- Sharing delicious meals featuring Japanese-French Fusion cuisine.
- Discovering the local flavours, with tasting sessions of Hokkaido sake and beers at the distilleries.
- As an apres-ski, enjoying the relaxing effects of the warmth water of Rotenburo outdoor bath or natural hot springs of Japanese onsen and reinvigorate.

Kiroro Peak



CLUB MED KIRORO PEAK

Akaigawa 650 Tokiwa Paklok, Yoichi-gun, Hokkaido
Japan



Safe Together. Club Med has implemented new hygiene and safety measures to offer you peace of mind and a most joyful experience.

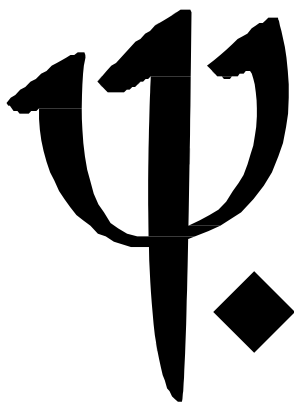

Summary



Ski area map



Sports & Activities



Swimming pools



Food & Beverages



Make your stay extra special



Practical Information



Ski area map

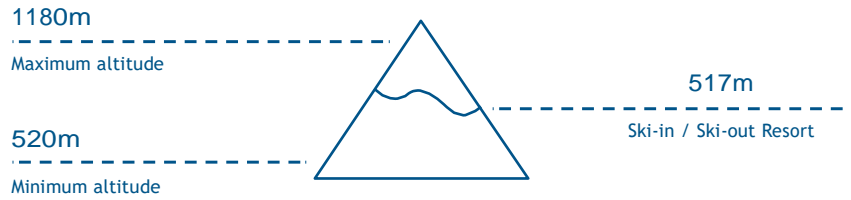

NUMBER OF SKI SLOPES



Freeride Zone(s)



- Pair Lift
- High Speed Hooded Quad Lift
- High Speed Hooded Pair Lift
- 8 Person Gondola
- 6 Person Gondola
- Un Groomed
- Prohibited Area
- Ski Area Exit
- Ski Area Boundary
- Night Courses
- Toilet
- Patrol
- Snow Feature
- Academy
- Ticket Window
- Rental
- Coin Locker
- Restaurant

- Longest course: 4,050m
- 6 High speed hooded lifts and 3 pair lifts
- Vertical drop: 660m (Base: 520m - peak: 1,180m)
- 23 courses total
- Beginner
- Intermediate
- Advanced

Length	Acad.	Age Int.	70m	10.7°	6.6°	500m	9.8°
4,050m	23.8°	12.5°	630m	14.6°	7.2°	400m	23.8°
1,500m	34.6°	10.7°	1,900m	13.3°	6.3°	1,200m	23.8°
5,880m	34.6°	10.7°	1,900m	25.4°	18.7°	1,200m	23.8°
1,250m	27.2°	11.3°	1,300m	23.2°	16.6°	1,450m	23.8°
1,100m	33.7°	12.5°	1,100m	23.2°	18.4°	250m	6.6°
1,100m	36.8°	14.0°	1,350m	25.7°	10.0°	600m	23.8°
2,500m	16.8°	6.7°	2,910m	25.4°	9.5°	800m	7.6°





Sports & Activities**



Winter Sports

	Group lessons	Free access	At extra cost class	Min. age (years)	Dates available
Alpine ski*	All levels / Lessons for all levels (Japanese / English)		ü	12 years old	Always
Snowboarding*	All levels / Lessons for all levels (Japanese / English)		ü	12 years old	Always

Land Sports & Leisure

	Group lessons	Free access	At extra cost class	Min. age (years)	Dates available
Hiking*	Free access / All levels		ü	12 years old	Always
Swimming Pool		ü			Always
Yoga	Group lessons for all levels			12 years old	Always
Cardio-Training	Free access			18 years old	Always
Entertainment*		ü	ü		Always

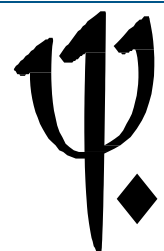

*on demand (at extra cost)
**depending on weather conditions



Swimming pools

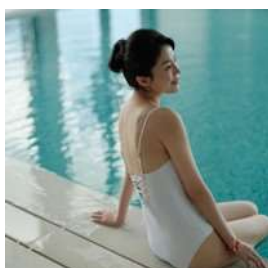
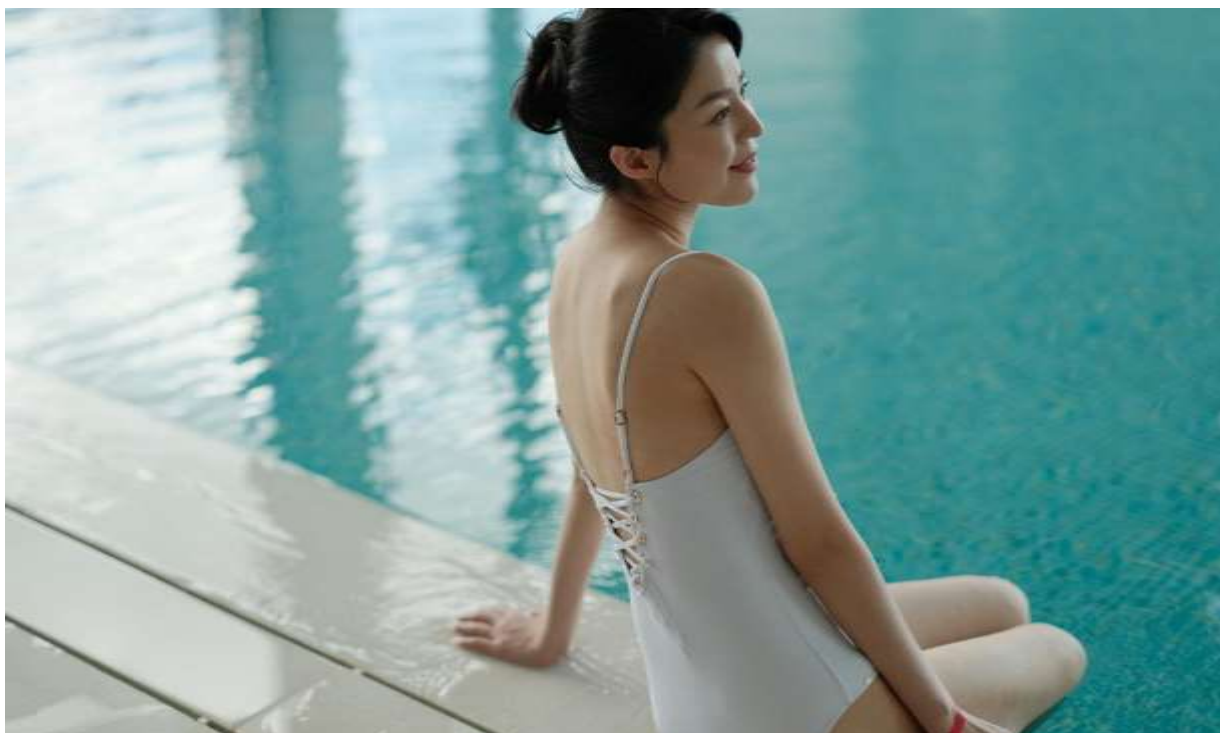

INDOOR SWIMMING POOL

Indoor pool

Heated

Depth (min./max.):
2.952756m / 4.265092m

Located in Kiroro Grand resort,
the pool is the perfect place
to swim and clock up a few
lengths in the warm winter
with various zones:

- Adult Pool Area & Kids Pool Area
- Aqua Fitness Classes (for 16 years and above)

Also available:

Jacuzzi - Free access for all

Sauna at the pool - 1 mixed room for both genders, free access for all

Opening hours: 7:00am - 7:00pm (subjected to change)

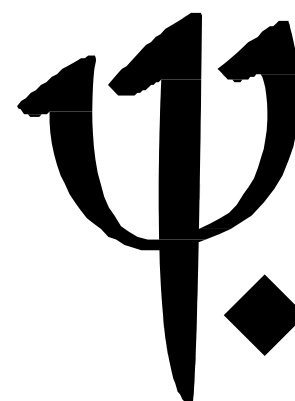



Food & Beverages



Bars

THE VIEW BAR - MAIN BAR
Main bar

Restaurants

Otaru - Main restaurant

Main Restaurant

The Main Restaurant offers an all-day buffet selection with a variety of international cuisines, served in a stylish, natural and fun environment spread across 2 themed zones Western and Asian.

The Ogon - Asian Specialty (Kiroro Grand)

Speciality Restaurant

Specialising in a savoury mix of Chinese and Thai cuisine, spoil yourself as you go on a gastronomical adventure around Asia at our Asian Specialty restaurant. Featuring fresh Otaru seafood and Hokkaido meat and vegetables, get ready for the mouth watering flavours to excite your tastebuds.

Kiroro Grand easily accessible via:

- 10 min walk
- 3 mins shuttle bus
- 3 min gondola (during hours of operation)

*Operation date and timing are subjected to changes in resort, please check with resort team on site.

The Kotan - Yakiniku Specialty (Kiroro Grand)

Speciality Restaurant

Indulge in a sumptuous grilled feast, with our must try Kuroge Wagyu Cross Karubi - a well marbled thin sliced beef that is succulent, or our Boneless Short Rib, both from our renowned Tokachi farm in Hokkaido. Paired with fresh Hokkaido vegetables and local rice, it'll be a hearty meal to remember.

Kiroro Grand easily accessible via:

- 10 min walk
- 3 mins shuttle bus
- 3 min gondola (during hours of operation)

*Operation date and timing are subjected to changes in resort, please check with resort team on site.

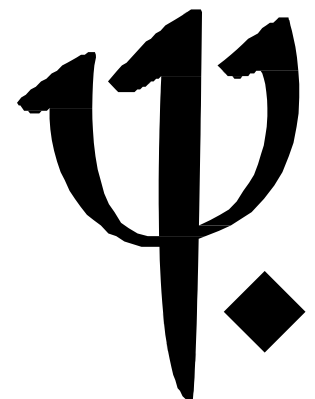



Make your stay extra special



Club Med Spa

Entrust your body and mind to the savoir-faire of the G.Os® who will be entirely dedicated to you. They offer you a genuine relaxation experience, combining gentleness and expertise. Your senses will be gently awakened to the fragrances of our high-quality creams, selected specially for you.

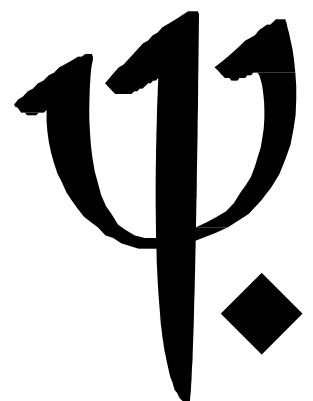



Practical Information



CLUB MED KIRORO PEAK

Min. age (years) 12

Information

CHECK-IN/CHECK-OUT

Times of arrival/departure from the Resort:

For all stays, arrival between 4 and 8 pm. G.M@s who arrive early may be able to have lunch at extra cost, subject to availability.

Rooms available during the afternoon.

Rooms to be vacated by 10 am on day of departure, for departure from the Resort at 3 pm (breakfast and lunch included).

Should any of these times change, the revised times will be given in your "Holiday Rendez-Vous".

TRANSFERS

Chitose airport (90 min.)

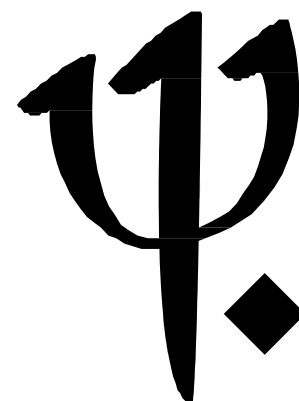

Date of Travel	Room category	Adult	เด็กอายุ 12-17 ปี
From 15 Dec 2022 to 16 Dec 2022	Superior Room, Junior Family Room -	13,800	11,040
	Junior Family Deluxe Room, Family Deluxe -	17,940	14,352
	Juonor Family Suite S5	23,460	18,768
	Family Suite S5+	27,600	22,080

Date of Travel	Room category	Adult	เด็กอายุ 12-17 ปี
From 17 Dec 2022 to 23 Dec 2022	Superior Room, Junior Family Room -	16,300	13,040
	Junior Family Deluxe Room, Family Deluxe -	21,190	16,952
	Juonor Family Suite S5	27,710	22,168
	Family Suite S5+	32,600	26,080

Date of Travel	Room category	Adult	เด็กอายุ 12-17 ปี
From 24 Dec 2022 to 01 Jan 2022	Superior Room, Junior Family Room -	20,900	16,720
	Junior Family Deluxe Room, Family Deluxe -	27,170	21,736
	Juonor Family Suite S5	35,530	28,424
	Family Suite S5+	41,800	33,440

Date of Travel	Room category	Adult	เด็กอายุ 12-17 ปี
From 02 Jan 2023 to 06 Jan 2023	Superior Room, Junior Family Room -	13,800	11,040
	Junior Family Deluxe Room, Family Deluxe -	17,940	14,352
	Juonor Family Suite S5	23,460	18,768
	Family Suite S5+	27,600	22,080

Date of Travel	Room category	Adult	เด็กอายุ 12-17 ปี
From 07 Jan 2023 to 13 Jan 2023	Superior Room, Junior Family Room -	14,600	11,680
	Junior Family Deluxe Room, Family Deluxe -	18,980	15,184
	Juonor Family Suite S5	24,820	19,856
	Family Suite S5+	29,200	23,360

Date of Travel	Room category	Adult	เด็กอายุ 12-17 ปี
From 14 Jan 2023 to 19 Jan 2023	Superior Room, Junior Family Room -	15,500	12,400
	Junior Family Deluxe Room, Family Deluxe -	20,150	16,120
	Juonor Family Suite S5	26,350	21,080
	Family Suite S5+	31,000	24,800

Date of Travel	Room category	Adult	เด็กอายุ 12-17 ปี
From 20 Jan 2023 to 26 Jan 2023	Superior Room, Junior Family Room -	17,200	13,760
	Junior Family Deluxe Room, Family Deluxe -	22,360	17,888
	Juonor Family Suite S5	29,240	23,392
	Family Suite S5+	34,400	27,520

Date of Travel	Room category	Adult	เด็กอายุ 12-17 ปี
From 27Jan 2023 to 02 Feb2023	Superior Room, Junior Family Room -	16,200	12,960
	Junior Family Deluxe Room, Family Deluxe -	21,060	16,848
	Juonor Family Suite S5	27,540	22,032
	Family Suite S5+	32,400	25,920

Date of Travel	Room category	Adult	เด็กอายุ 12-17 ปี
From 03 Jan 2023 to 24 Feb 2023	Superior Room, Junior Family Room -	13,800	11,040
	Junior Family Deluxe Room, Family Deluxe -	17,940	14,352
	Juonor Family Suite S5	23,460	18,768
	Family Suite S5+	27,600	22,080

Date of Travel	Room category	Adult	เด็กอายุ 12-17 ปี
From 25 Feb 2023 to 17 Mar 2023	Superior Room, Junior Family Room -	10,900	8,720
	Junior Family Deluxe Room, Family Deluxe -	14,170	11,336
	Juonor Family Suite S5	18,530	14,824
	Family Suite S5+	21,800	17,440

Date of Travel	Room category	Adult	เด็กอายุ 12-17 ปี
From 18 Mar 2023 to 07 Apr 2023	Superior Room, Junior Family Room -	10,300	8,240
	Junior Family Deluxe Room, Family Deluxe -	13,390	10,712
	Juonor Family Suite S5	17,510	14,008
	Family Suite S5+	20,600	16,480

Date of Travel	Room category	Adult	เด็กอายุ 12-17 ปี
From 08 Apr 2023 to 15 Apr 2023	Superior Room, Junior Family Room -	9,800	7,840
	Junior Family Deluxe Room, Family Deluxe -	12,740	10,192
	Juonor Family Suite S5	16,660	13,328
	Family Suite S5+	19,600	15,680

*There may be price difference between our booking system and price list due to price / percentage roundup

*Price is subject to change without prior notice depending on the travelling date and occupancy in the resort

Package Includes :

- ~ Accommodation (with choice of room categories)
- ~ Sumptuous Buffet Breakfast, Lunch & Dinner
- ~ Free-flow of red/white wine, beer and beverages during Lunch & Dinner
- ~ All day unlimited Bar and Snacking at selected times
- ~ All sport activities
- ~ Unique nightly entertainment
- ~ Children Club from 2 years old

At your convenience (Extra Cost) :

- ~ Return transfert from Chitose International Airport to the resort additionnal charge of 4,300 THB per adult, 3,400 THB per child)
- ~ Petit-Club service 2 -3 Years old (2,400 THB per day)
- ~ Baby-Club service 4 months - 23 months (2,700 THB per day)
- ~ **KIRORO ONSEN TAX from 12 yrs above is 45 Baht/day/pax**

Note :

- ~ Additionnal surcharge for connecting room (depend on the price booking)
 - ~ Additionnal surcharge for single occupancy applicable.
 - ~ Min Stay : 3 Nights and 4-5 nights on peak and festive period
 - ~ **Kiroro Peak is allowed 12 years old above to entry resort**
-



ตรวจ... RT-PCR แบบฟอร์ม **ญี่ปุ่น**

- ✓ ตรวจเช้า รับผลบ่าย
- ✓ บริการส่งที่บ้าน เก็บเงินปลายทางได้
- ✓ ไม่ต้องโอน จ่ายเงินที่คลินิกได้เลย

ลด 10% **1,890.-**

~~2,100.-~~

*สำหรับลูกค้าที่จองทัวร์กับยูนิไทย



Line ID : @unithaitrip

ตรวจที่คลินิก	จองเองที่คลินิก	จองกับยูนิไทย ลด 10%
แบบปกติ 6 ช.ม.	2,100.- /ท่าน	1,890.- /ท่าน
แบบด่วน 3 ช.ม.	3,900.- /ท่าน	3,510.- /ท่าน
นอกสถานที่ (ที่บ้านก็ได้)	จองเองที่คลินิก	จองกับยูนิไทย ลด 10%
1 ท่าน	3,800.- /ท่าน	3,420.- /ท่าน
2-3 ท่าน	3,300.- /ท่าน	2,970.- /ท่าน
4-5 ท่าน	3,100.- /ท่าน	2,790.- /ท่าน
6-10 ท่าน	2,900.- /ท่าน	2,610.- /ท่าน
มากกว่า 10 ท่าน +	2,700.- /ท่าน	2,430.- /ท่าน

โทร : 02-234-5936

Line ID : @unithaitrip (อย่าลืมใส่ @)

หากสนใจจองกรุณาติดต่อ

- สอบถามผ่าน Line กด -> <https://lin.ee/5nDHU06>
- จองทัวร์ผ่าน FB inbox ก็ได้เช่นกัน -> <http://m.me/unithaitrip>
- หรือโทร 02-234-5936

 บริการทั้งหมดของเรา		แบ่งเป็นฝ่ายๆ ดังนี้
 Unithai-Care - ร้องเรียนการให้บริการ - บริการไม่สุภาพ (ติ-ชม)	 Line ID : @unithaicare  02-234-5936 ต่อ 8	QR - ADD LINE 
 Unithai Big Group - จัดกรุ๊ปเหมา , Private Group - จัดงาน , สัมมนา , VIP Group	 Line ID : @unithaibiggroup  02-234-5936 ต่อ 228	QR - ADD LINE 
 Unithaiplus+ Team - รวมทัวร์..คิดคุณภาพ - เน้นยุโรป ไม่เน้นโปรไฟโหม้	 Line ID : @unithaiplusteam  02-234-5936	QR - ADD LINE 
 Unithai เชียงใหม่ - รวมทัวร์..บินตรงจาก "เชียงใหม่" - มีสาขาที่ "เชียงใหม่"	 Line ID : @unithainorth  02-234-5936	QR - ADD LINE 
 โคตรโปรตั๋ว Unithai - ตั๋วเครื่องบิน ลด 20-60% - ผ่อนได้ 3-10 เดือน	 Line ID : @proticket  02-234-5936 ต่อ 3	QR - ADD LINE 
 Unithai Visa - รับทำ Visa ทั่วโลก - ไม่ซื้อทัวร์กับเรา ก็ทำได้	 Line ID : @unithaivisa  02-234-5936 ต่อ 4	QR - ADD LINE 